

ROAD SIDE ELEVATION

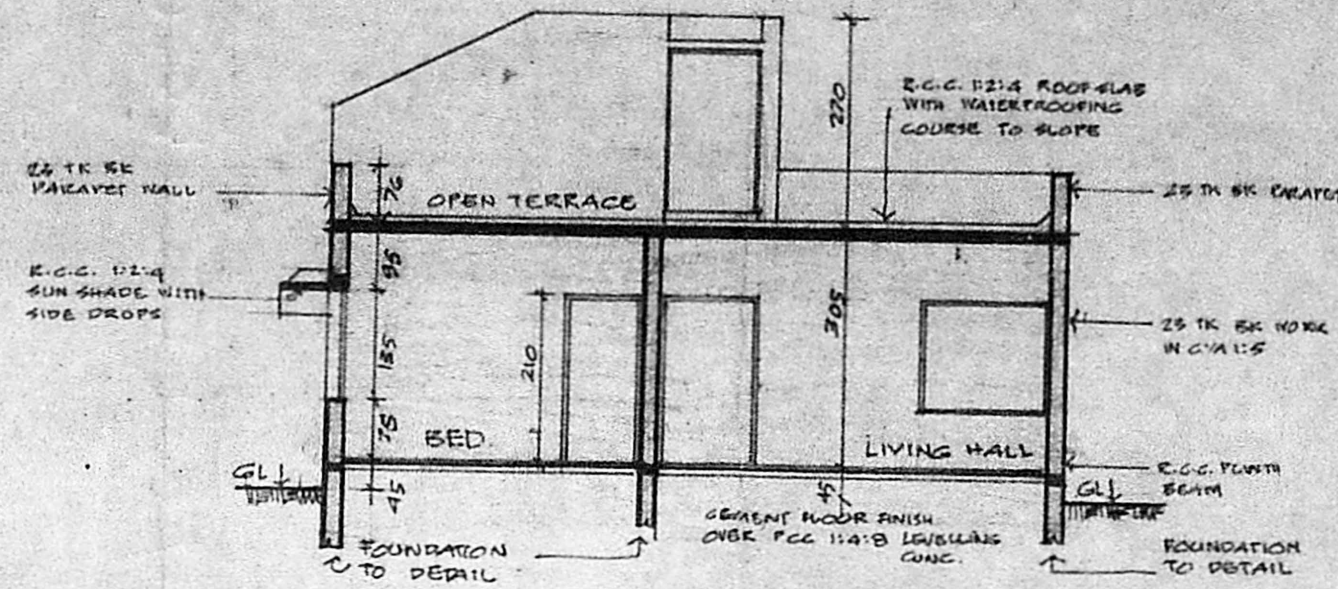

SECTION Y-Y

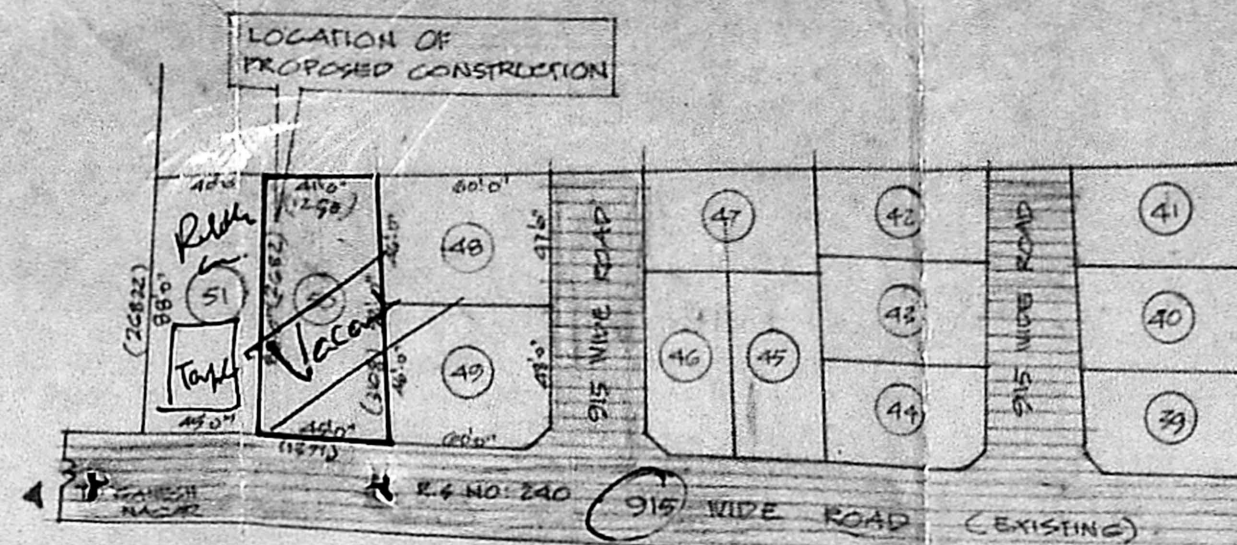

SITE LAYOUT PLAN

SCALE: 1" = 66' 0" (1:1800)

Planning Permit No. A/11038/80
APPROVED
 Subject to the conditions in this office letter.
 Mr. A. V. Narasimhan, 24/11/80
 O/C T. P. J. 2019/80
FOR MEMBER SECRETARY
MADRAS METROPOLITAN DEVELOPMENT AUTHORITY
 SCRUTINISED BY REF. NO. F.P.A./308/89
 Jr. Ass. Part I: Part II:
 Planning Officer: Executive Officer

$\frac{110}{100} = 1.10$
 $\frac{110}{100} = 1.10$
 $\frac{110}{100} = 1.10$

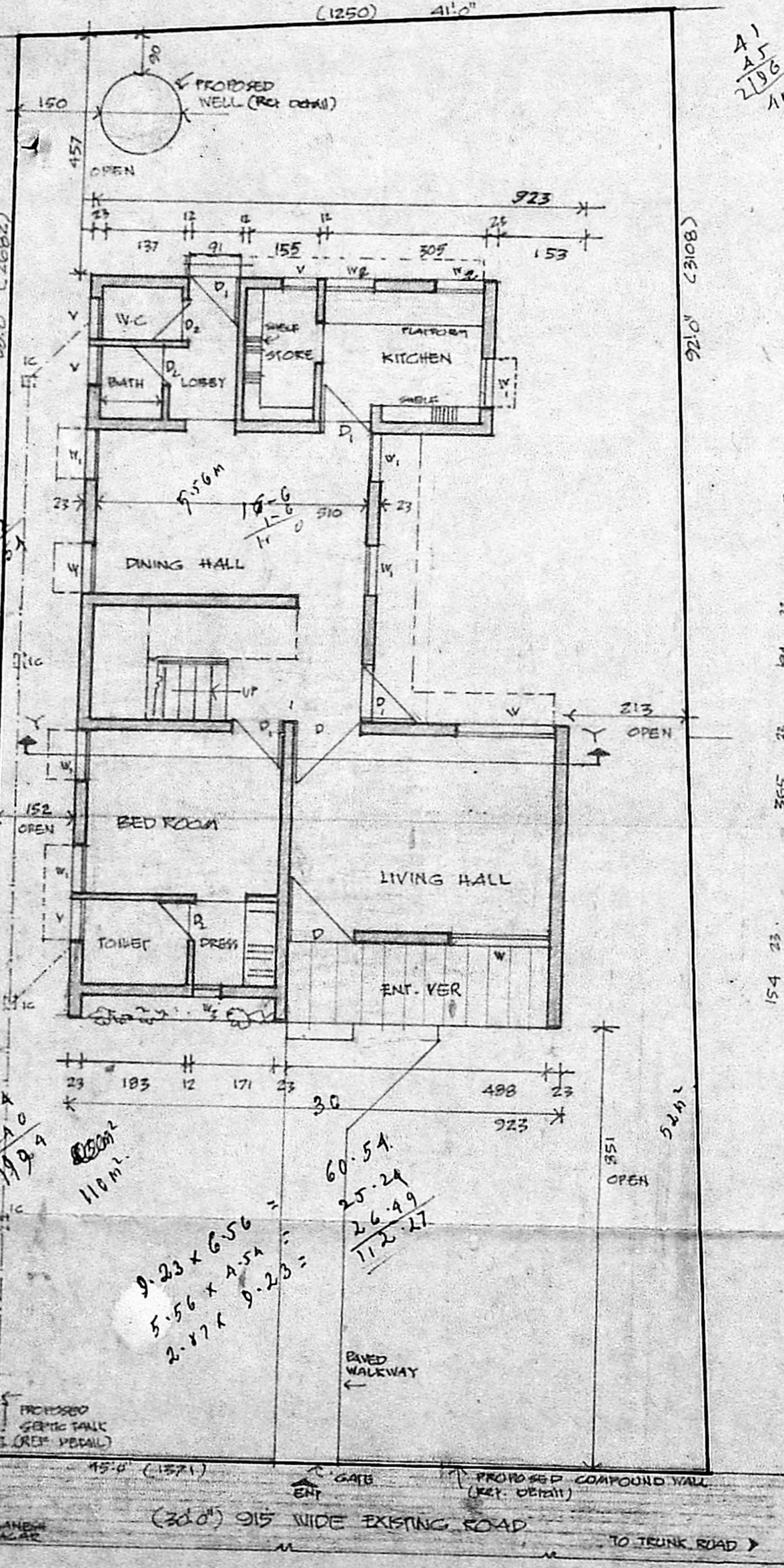

GROUND FLOOR/ SITE PLAN
 (SCALE 1:100)

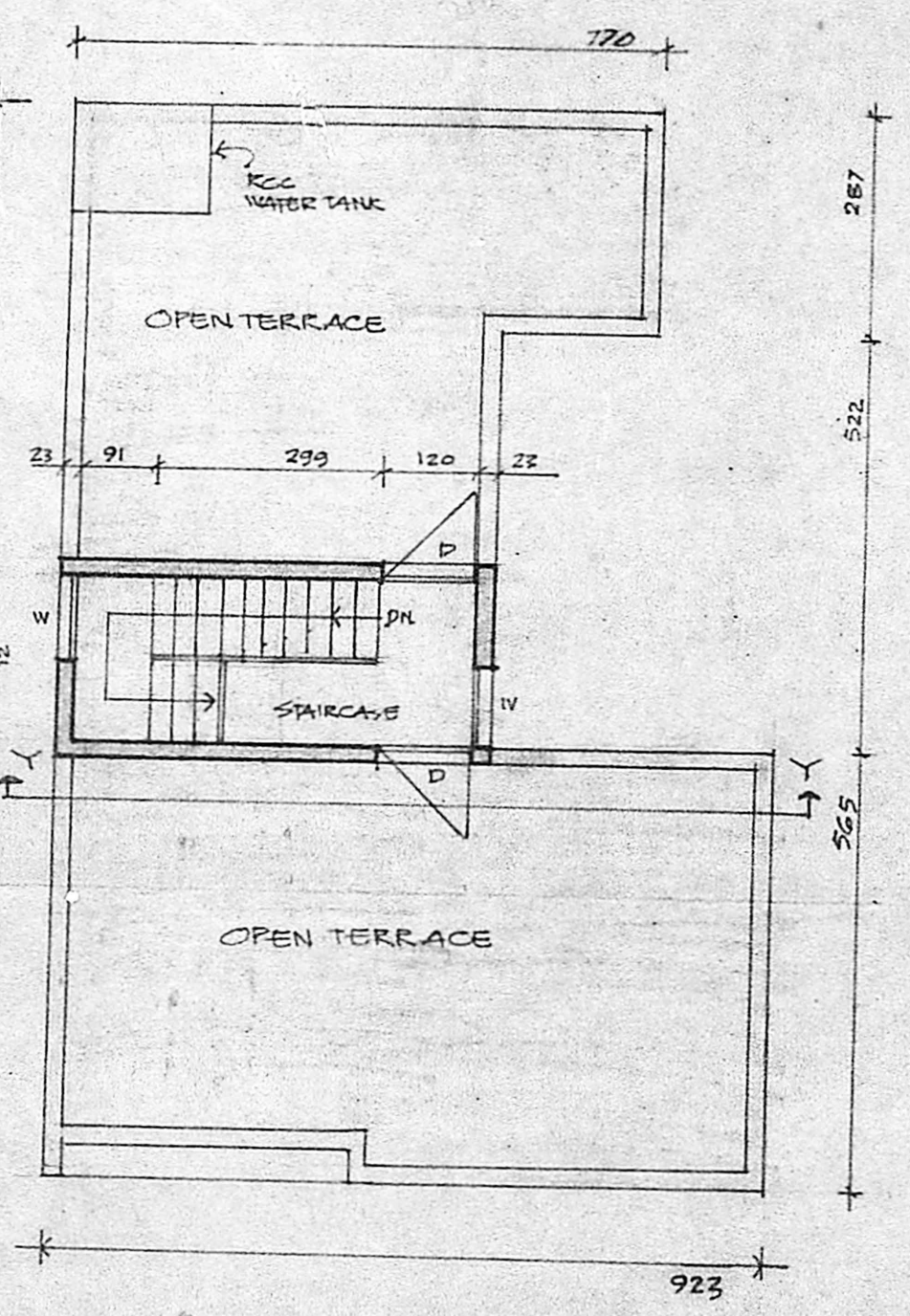

TERRACE PLAN

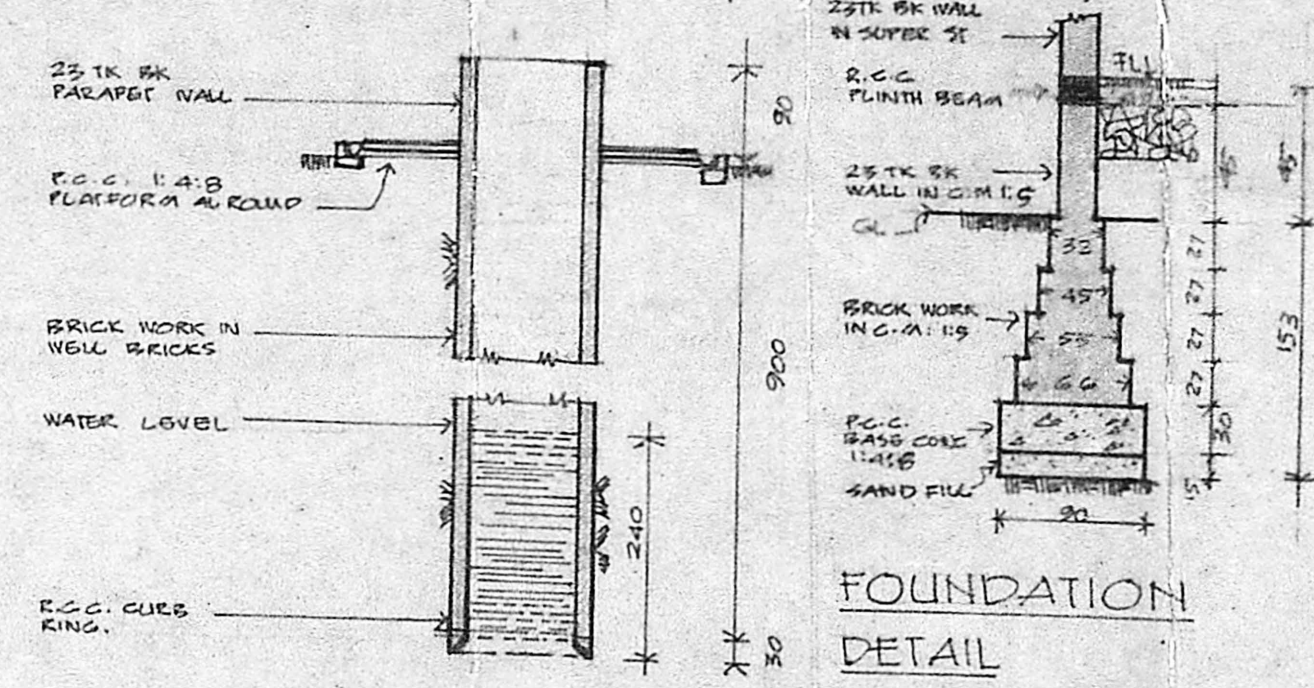

FOUNDATION DETAIL

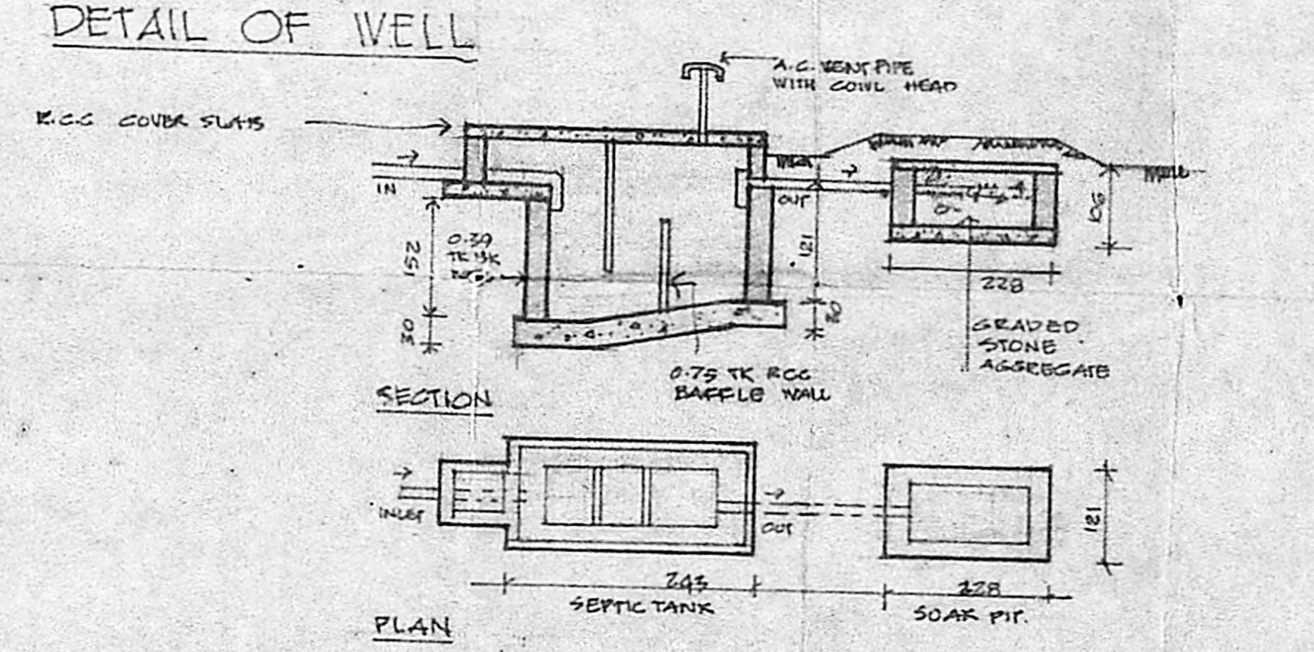

DETAIL OF WELL

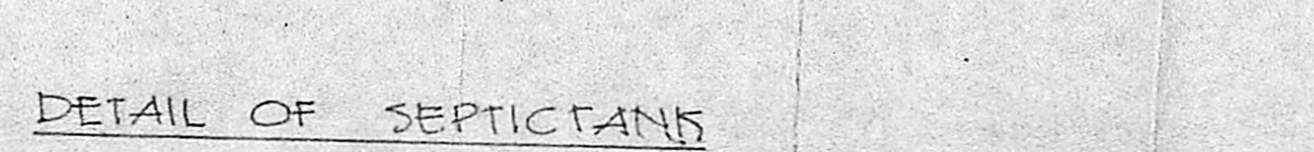

DETAIL OF SEPTICTANKS

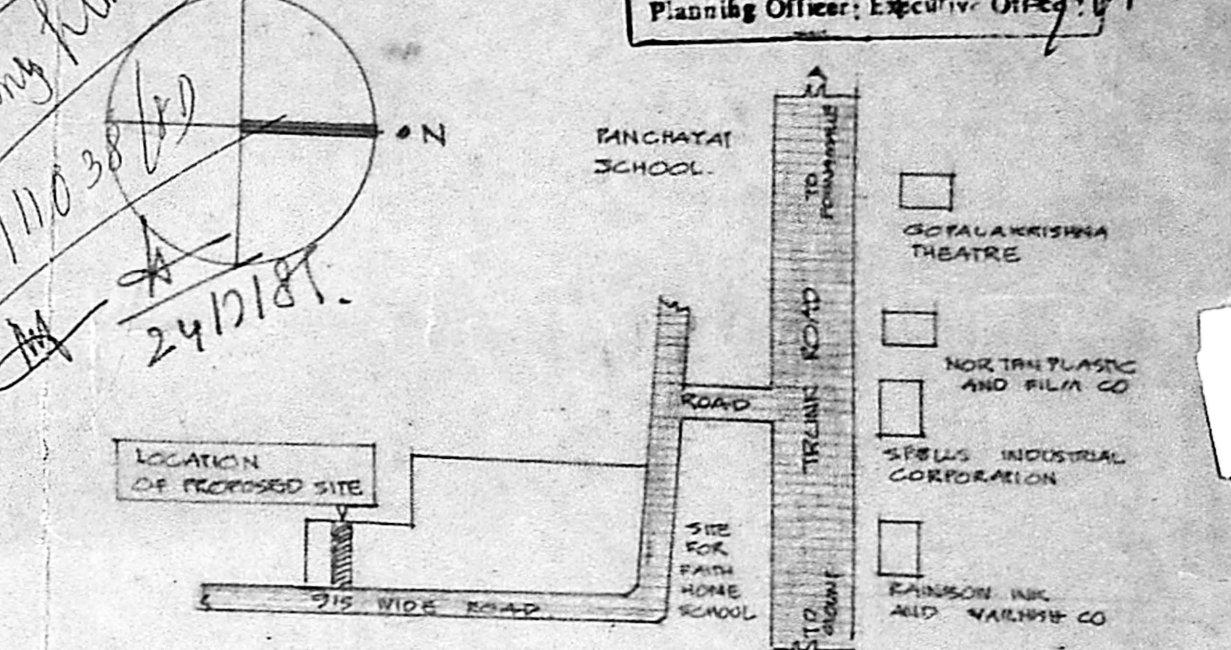

KEY LOCATION PLAN

(NOT TO SCALE)
 (R.S. NO: 240 OF PORUR VILLAGE SAIDAPET TALUK)

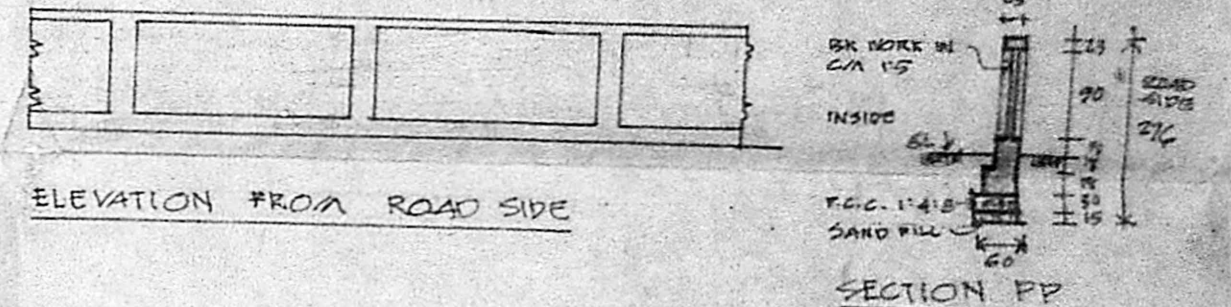

ELEVATION FROM ROAD SIDE

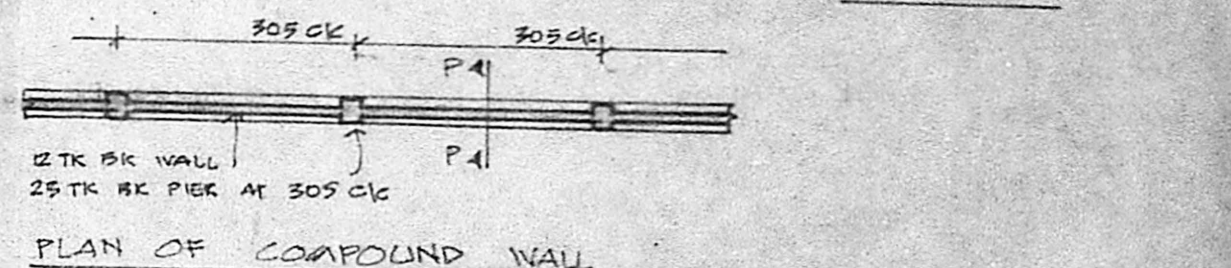

PLAN OF COMPOUND WALL

DETAIL OF COMPOUND WALL

SCHEDULE OF JOINERY:

1. D	WILD WOOD PANEL DOOR	120 X 210
2. D ₁	DO - DO -	90 X 210
3. D ₂	DO - DO -	76 X 210
4. W	WILD WOOD GLAZED DOOR	150 X 135
5. W ₁	DO - DO -	90 X 135
6. W ₂	DO - DO -	90 X 75
7. W ₃	DO - DO -	60 X 135
8. V	DO - DO - VENTILATOR	75 X 45

NOTE: 1) ALL WORKS AS PER A.P.S.S. SPECIFICATIONS & ALL RCC DESIGN AS PER IS: BUILDING CODE.
 2) ALL DIMENSIONS AS PER SCALE IN CMS.
 3) TOTAL BUILT UP AREA: IN SQM: 101.47
 TOTAL PLOT AREA: IN SQM: 359.52

JOB: 83105/2
 17th OCT 85

SIGNATURE OF OWNER

SIGNATURE OF ARCHITECT

N.P. CHANDRASEKARAN, D.C.E.,
 Consulting Civil Engineer & Contractor
 Licensed Surveyor Class II,
 Corporation of Madras,
 License No. P-26
 PUDUPAKKAM, MADRAS 600 014

PROPOSED RESIDENCE IN PLOT NO: 50,
 S.NO: 240 OF PORUR VILLAGE, SAIDAPET
 TALUK, PORUR, MADRAS.

SCALE: AS SHOWN
 DATE: OCT '85

Assistant Geologist
 DISTRICT TECHNICAL CELL
 COLLECTORATE
 KANCHI